

NO.	DATE	BY	REVISION
1	8/17/20	JRG	PRELIMINARY DRAFT
		CHKD	REVISION

THIS INSTRUMENT DRAFTED BY D. PERRY SHEET 1 OF 1

BUILDING ENVELOPES FOR
SUSAN ZIEGLER
 TOWN OF ARLINGTON
 COLUMBIA COUNTY, WISCONSIN

FILE NO. **820-456**
 PROJECT NO. **515-259**
 DRAWING NO. **820-456**

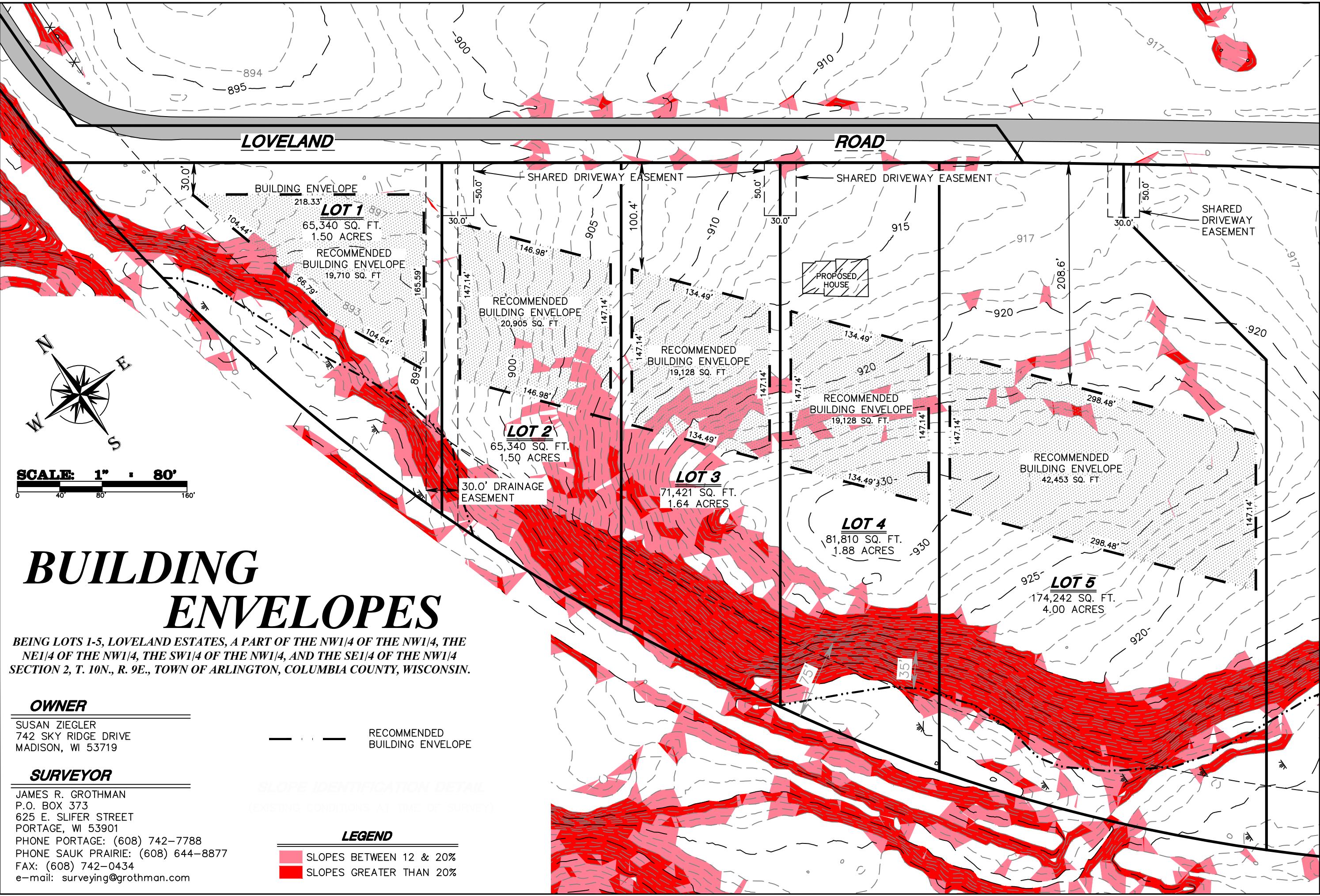

LOVELAND ROAD

ROAD



SCALE: 1" = 80'
 0 40' 80' 160'

BUILDING ENVELOPES

BEING LOTS 1-5, LOVELAND ESTATES, A PART OF THE NW1/4 OF THE NW1/4, THE NE1/4 OF THE NW1/4, THE SW1/4 OF THE NW1/4, AND THE SE1/4 OF THE NW1/4 SECTION 2, T. 10N., R. 9E., TOWN OF ARLINGTON, COLUMBIA COUNTY, WISCONSIN.

OWNER
 SUSAN ZIEGLER
 742 SKY RIDGE DRIVE
 MADISON, WI 53719

SURVEYOR
 JAMES R. GROTHMAN
 P.O. BOX 373
 625 E. SLIFER STREET
 PORTAGE, WI 53901
 PHONE PORTAGE: (608) 742-7788
 PHONE SAUK PRAIRIE: (608) 644-8877
 FAX: (608) 742-0434
 e-mail: surveying@grothman.com

--- RECOMMENDED BUILDING ENVELOPE

LEGEND
 [Light Red Box] SLOPES BETWEEN 12 & 20%
 [Dark Red Box] SLOPES GREATER THAN 20%