

# Loveland Estates - Sales Map

Town of Arlington, Columbia County, Wisconsin

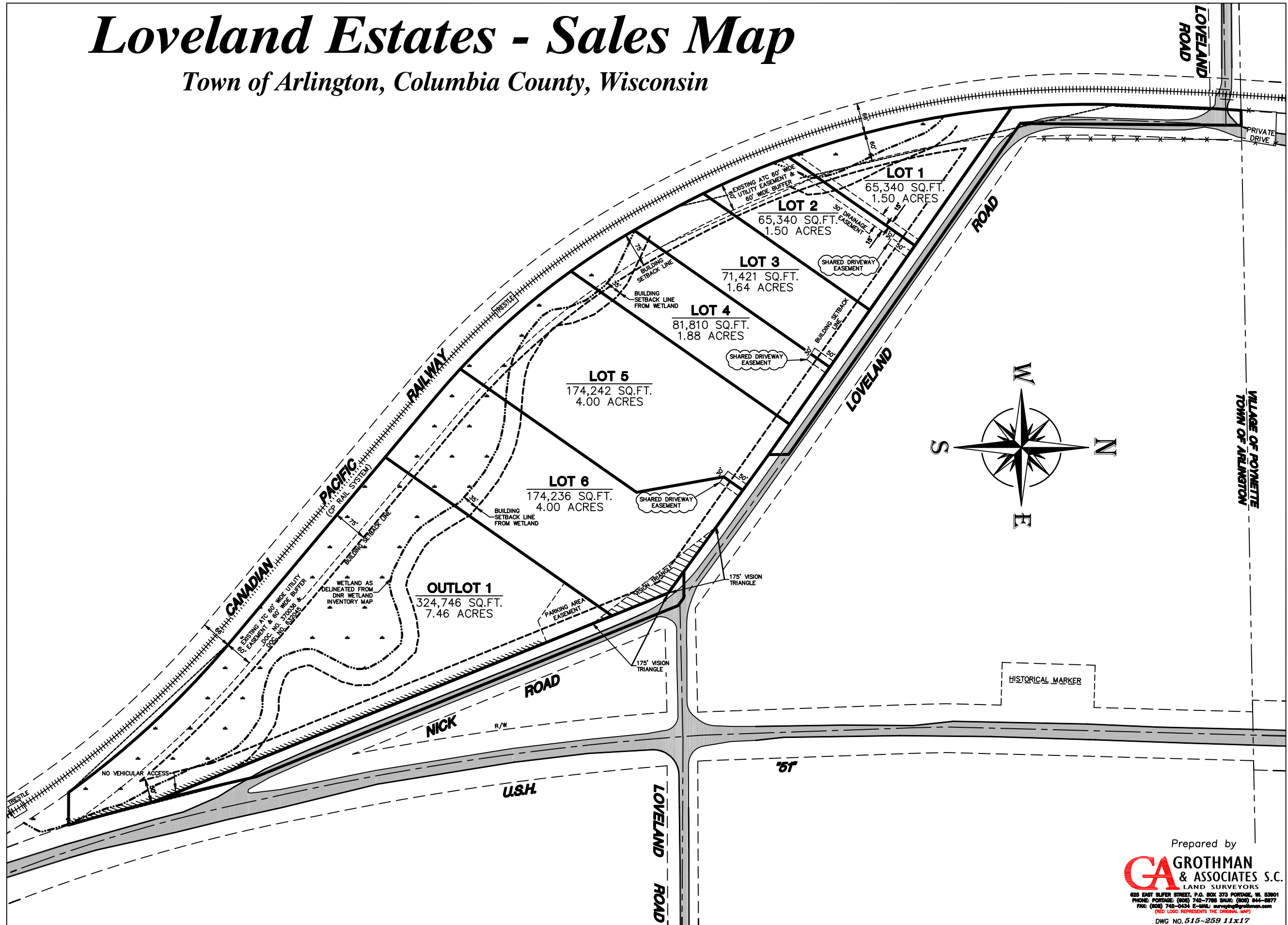

Prepared by  
**GA** GROTHMAN & ASSOCIATES S.C.  
LAND SURVEYORS  
625 EAST SILVER STREET, P.O. BOX 373 PORTAGE, WI 53001  
PHONE: PORTAGE (608) 742-7799 SHAW (608) 844-0877  
FAX: (608) 742-0434 E-MAIL: [survey@grothman.com](mailto:survey@grothman.com)  
(RED LOGO REPRESENTS THE ORIGINAL MAP)  
DWG NO. 515-259 11x17